

St. Alphege Road, London N9 8BX

£900 Per Calendar Month

Studio | Deposit Amount: **£900**
Council: Enfield | Council Tax Band: D

1 | 1 | 1 | EPC C 73

TARGET
RESIDENTIAL SALES & LETTINGS









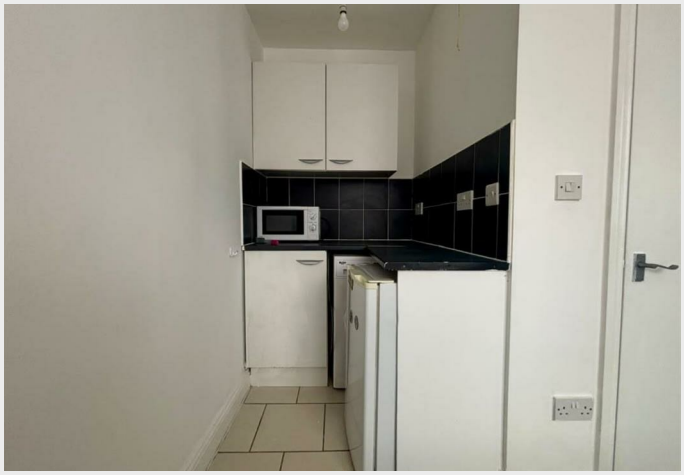



Charming Studio Apartment — St. Alphege Road, London

Set on the attractive St. Alphege Road, this beautifully proportioned studio apartment presents an exceptional opportunity, marrying comfortable living with enviable convenience.

Residents benefit from a superb location: close to local amenities, a variety of restaurants, and excellent public transport, ensuring the very best of London is always within easy reach. Stand-out features include thoughtful layout and a highly sought-after postcode — a combination that makes this a truly rare find. Contact Target Property now to arrange a viewing — this is a home you won't want to miss.

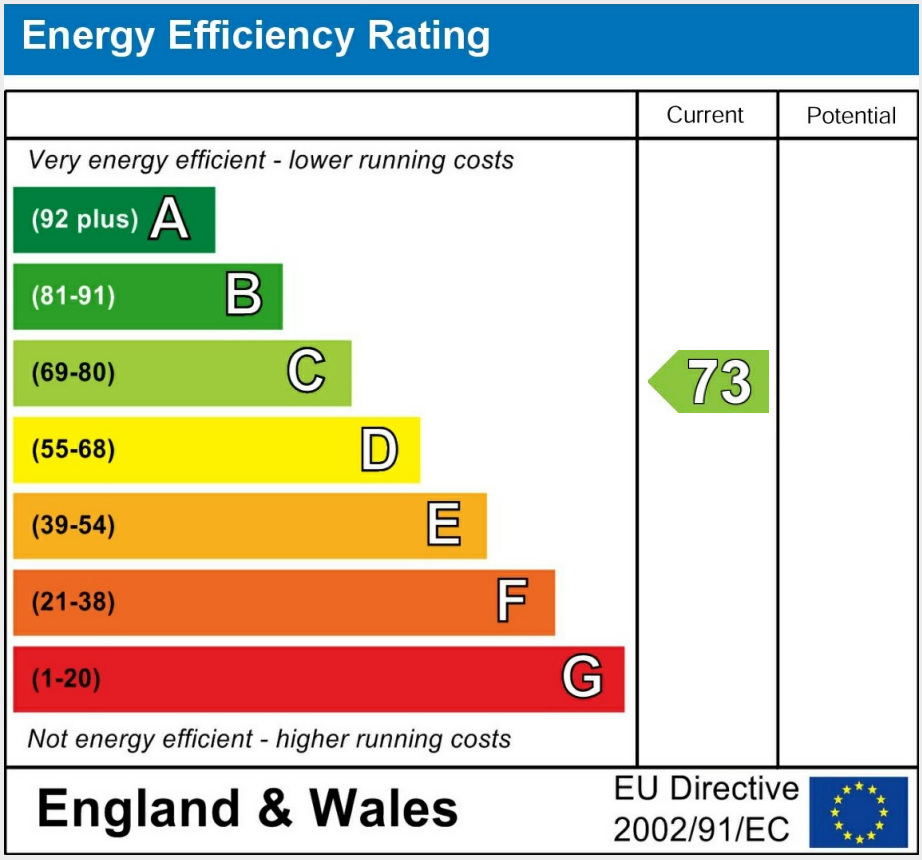



To ensure the property meets your needs and to streamline the process, we kindly request the following information:

Full Name:
Contact Information: (phone number and email address)
Current Address:
Planned Move-in Date:
Desired Length of Tenancy:
Number of Occupants:
Employment or Income Source: (optional, for preliminary screening)
Details of Any Pets: (if applicable)
Current Landlord or Letting Agency Contact Details: (name, phone number, and/or email address for reference purposes)
Do You Receive Any Form of Benefits?: (e.g., housing, universal credit, etc.)
Passport Held: (for verification purposes)
Do You Have the Right to Rent in the UK?: (as required by law)
Any Additional Requirements or Questions:

Once we receive this information, we will promptly coordinate the viewing and address any queries you may have.

We appreciate your cooperation and look forward to hearing from you:

TARGET
RESIDENTIAL SALES & LETTINGS

Edmonton | 315 Hertford Road | Edmonton | London | N9 7ET
t. 0208 805 4949 | e. theo@targetproperty.co.uk
Cheshunt | 210 Windmill Court | Windmill Lane | Cheshunt | Waltham Cross | Hertfordshire | EN8 9AF
t. 01992 766245 | e. theo@targetproperty.co.uk
www.targetproperty.co.uk